



## CX-3500

portable electronic cash register

*Fiscal  
version  
available*

### Specification

#### GENERAL INFORMATION

PLUs	up to 5000
Departments	8
Payment Media	3
Foreign currency	5
Operators	20
Operator profiles	5
Tax rates	5
Operator display	graphic, 128 x 64 dot, backlight, green
Customer display	LED, 1 x 10 numeric
Electronic journal	yes
Keyboard	34 stroke keys, 32 keys - programmable
Receipt header	7 lines + graphic logo
Non-add text message	yes
Footer	yes
Weight	1.6 kg

Dimensions (mm)	220 (W) x 280 (L) x 118 (H)
Operating temperature	0°C to +45°C
Operating humidity	10% to 90%

#### PRINTER

Printer type	thermal, paper easy-load
Paper width	1 x 57 mm
Number of columns	32
Printing speed	up to 60 mm/sec
Paper end sensor	yes
Print head life	50 km
Supports	multi-national characters printing

#### COMMUNICATIONS

RS-232	2
SD card slots	2 (1 internal, 1 external)
Ethernet	factory option
GSM/GPRS	optional



COMPACT DESIGN

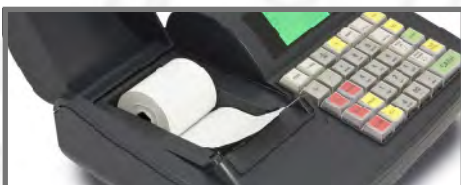

EASY PAPER LOAD

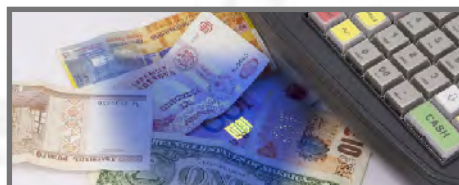

UV LED COUNTERFEIT DETECTOR



CLEAR LED CUSTOMER DISPLAY

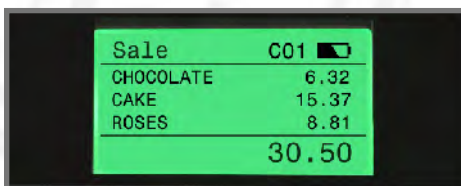

GRAPHIC LCD DISPLAY

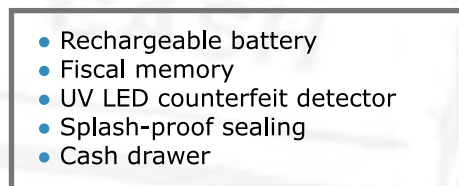

OPTIONS

- Rechargeable battery
- Fiscal memory
- UV LED counterfeit detector
- Splash-proof sealing
- Cash drawer



RECHARGEABLE Li-Ion BATTERY

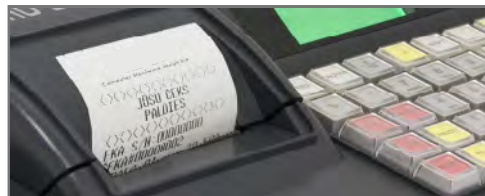

GRAPHIC LOGO

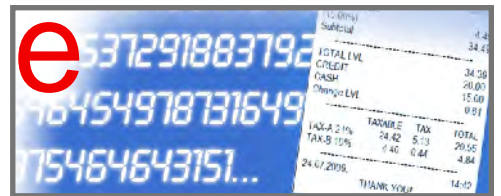

ELECTRONIC JOURNAL

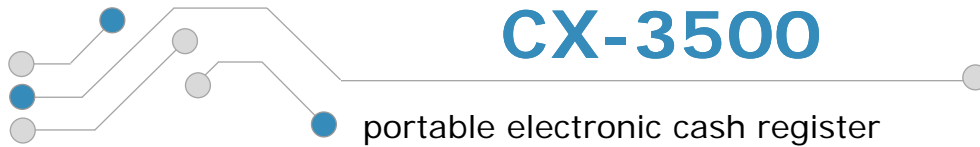

# CX-3500

portable electronic cash register



### GENERAL FEATURES

- Operator sign-in using pass code
- Department registration: positive/negative, multiple, 3 price level, single item
- PLU registration: positive/negative, multiple, 3 price level, single item
- PLU price adjust
- PLU no-sale read
- PLU link
- Quantity, weight
- Tender media, foreign currency, split tender
- Discount and surcharge %-, (-), %+, (+) item, subtotal, total
- Customer loyalty - discount
- Automatic promotions
- Error correction
- Void
- Transaction void
- Total discount void
- Tendered amount void
- Return
- Media R/A and P/O
- No Sale drawer open
- Non-Add text message on receipt
- R/A, P/O, Macro, LINK PLU

### REPORT TYPES

- Financial: daily, accumulative
- Department: all, groups, range, daily, accumulative
- PLU: all, groups, range, daily, accumulative
- Clerk: all, range, daily, accumulative
- Customer: all, range, daily accumulative
- Hourly
- In-drawer
- Fiscal memory dump detailed range by Z number
- Fiscal memory dump detailed range by period
- Fiscal memory dump summary range by number
- Fiscal memory dump summary range by period

### SYSTEM OPTIONS SETTINGS

- Fiscal / Non-fiscal
- Fiscal printer function
- Configurable keyboard layout
- Instore barcode format setting
- Macro function setting
- Service reminder on display and on report

### USER OPTIONS SETTINGS

- Departments
- PLU
- Link PLU
- Payments
- Modifiers
- ECR machine number
- ECR system flags
- Foreign currencies
- Printer settings

### PC COMMUNICATION

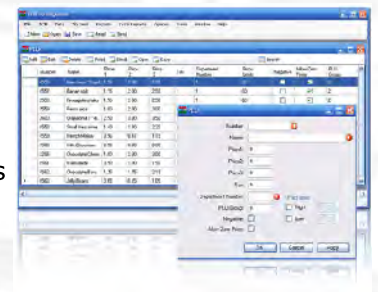

### PC APPLICATION

- ECR programming
- Report Polling
- Export/import between CSV/ECR

### CASH DRAWER

- Plastic/metallic cash drawer
- **8 coin compartments/3 bill compartments**
- Size: 325mm (W) x 400mm (L) x 100mm(H)



### METALLIC BILL HOLDERS



### REMOVABLE COIN TRAY

